



10/29 Bertram Street Chatswood NSW

Strategically located in the middle of Chatswood's retail and residential precinct; Suite 10, 29 Bertram Street, Chatswood is the perfect entry for any investor or owner occupier into the Chatswood Strata Office market. This property provides the new owner with potential redevelopment upside due to its B4 Mixed use zoning.

The strata lot consists of 32sqm with ceiling height of 2.8m (approx) and balcony access.

- * Affordable entry into competitive Chatswood Strata market
- * Strategically located in the centre of retail and residential hub
- * Significant potential for redevelopment upside, B4 Mixed use zoning
- * 32sqm office with balcony. Great natural light

Price : SOLD! Rick Sombroek 0412 280 181

View : <https://www.shead.com.au/sale/nsw/north-shore-lower/chatswood/commercial/offices/6244564>



Henry Farrell
(02) 8448 1207



Chatswood

Suite 10, 29 Bertram Street

SHEAD

ENTRY

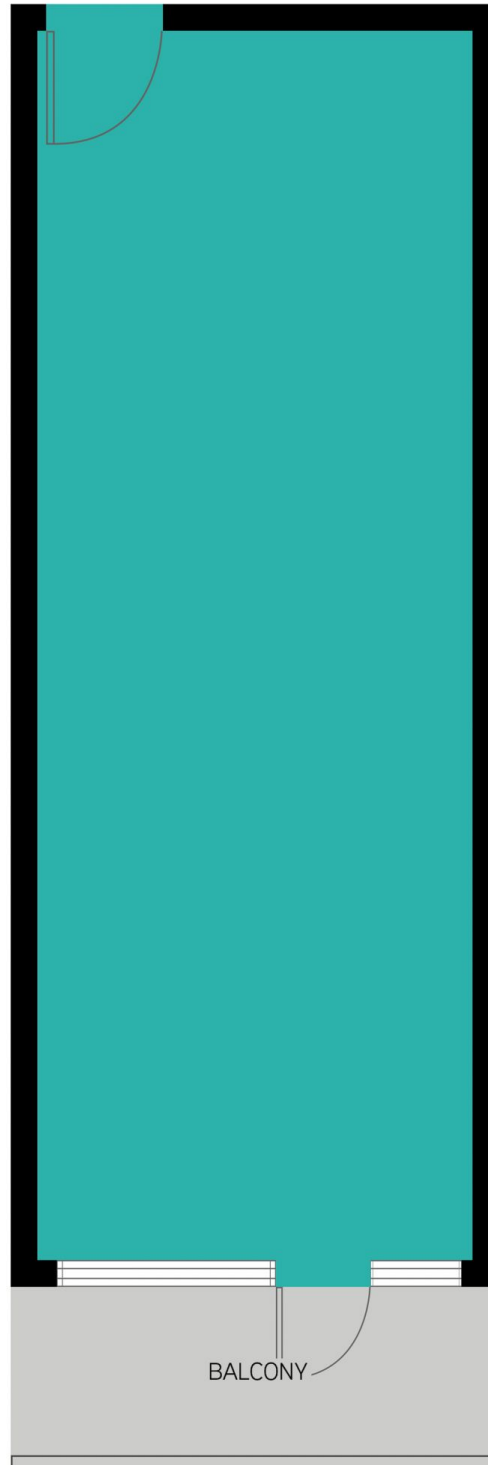

FLOOR AREA: 28m²
CEILING HEIGHT: 2.8m

Disclaimer: Plans shown are for presentation purposes and are not part of any legal document or title and are subject to errors, omissions, and inaccuracies and should not be used as sole reference. All measurements and figures are approximates. Interested parties should make their own enquiries.